

Scale
1" = 40'

* outside finish grade = EL 928.00
(advisory only) - top of foundation = EL 928.67 (advisory only) unless otherwise determined in writing by Town Building Inspector

top of foundation
elevation = 928.69

* Verify exact number with
Town Building Inspector

OHWM as located by
Ambit Land Surveying
on October 29, 2007

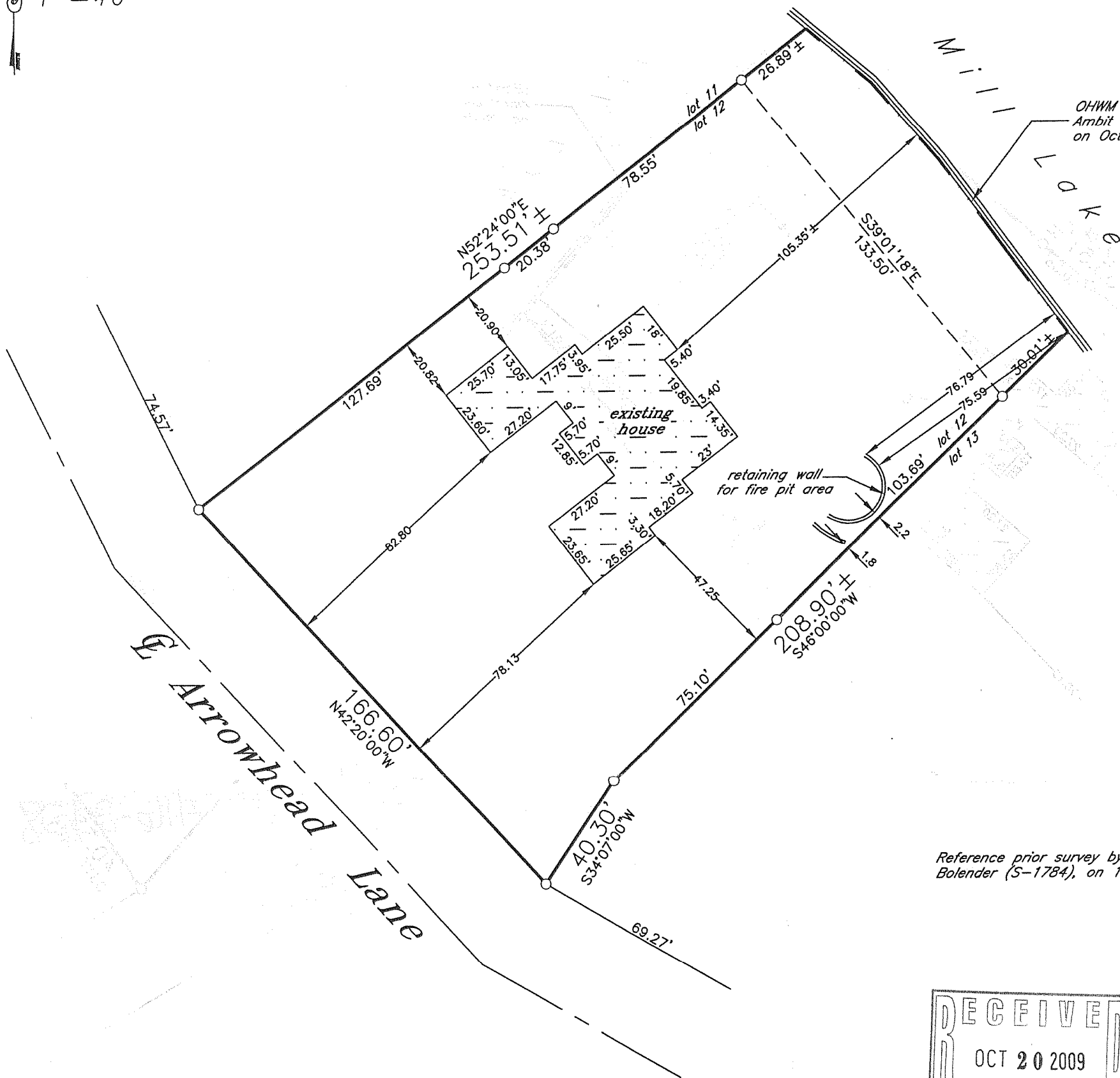

Reference prior survey by Mark A.
Bolender (S-1784), on 10/11/07

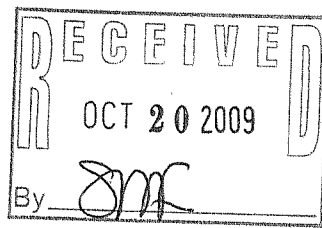

Proposed building field staked true size. Contractor to verify all dimensions before building by same.
Refer to a current title report for easements or restrictions which may affect the use of this site that are not shown on the recorded subdivision plat.

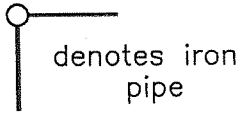

J.K.R. SURVEYING, INC.
8121 22ND AVENUE
KENOSHA, WI 53143

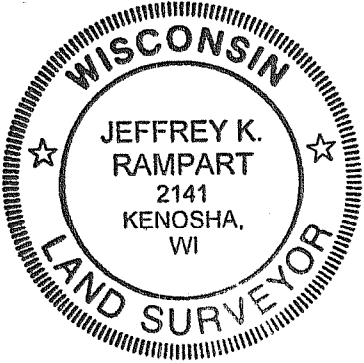

I hereby certify that
this property was
surveyed under my
direction and this
plat is a true re-
presentation thereof.

[Signature]

Reg. Land Surveyor
December 11, 2007
Revised 7/28/08
Revised 7/6/09

Plat of Survey of
LOT 12 IN
ARROWHEAD PARK ADDITION NO. 1
in SE1/4 Section 35-4-16
TOWN OF LAGRANGE
WALWORTH COUNTY, WIS.

-for-
Liberty Builders

HAPA-2

416-2428